Richmond – San Pablo Community Air Monitoring Plan
Steering Committee

Meeting #15: July 29, 2020

List of Appendices:

- Meeting Agenda
- Presentation
- Steering Committee Reflections
- Acrostic Poem by Linda Whitmore
- Video Conference Chat Log

Richmond-San Pablo Area Community Air Monitoring Plan
Steering Committee Meeting

Wednesday, July 29, 2020 ~ 6:00 pm - 8:00 pm
Online Zoom Meeting: https://zoom.us/j/91765402751

A G E N D A

6:00 **I. Welcome, Introductions and Roll Call**

- Virtual Participation Tools and Principles

6:10 **II. Agenda Review**

6:15 **III. Process Update**

6:20 **IV. Final Draft of the Community Air Monitoring Plan**

6:50 **V. Monitoring Process Path Forward**

- **Members for Monitoring Outreach Team**

7:25 **VI. Steering Committee Member Reflections**

7:45 **VII. Public Comment**

7:55 **VIII. Announcements**

8:00 pm *Close…*

RICHMOND - SAN PABLO
COMMUNITY

PATH TO CLEAN AIR

Richmond – San Pablo Community Air Monitoring Plan

Steering Committee Meeting #15

July 2020

Spanish Interpretation

Live Interpretation Using Zoom

- Join the **audio channel** of your choice (English or Spanish)
- Select your preferred Spanish **audio channel settings**:
  - Mute original language channel (English), or
  - Hear original language channel (English) at a lower volume
- All text in Zoom is provided in English. The **interpreter will guide Spanish-speakers** through selecting the Spanish audio channel and their preferred audio settings

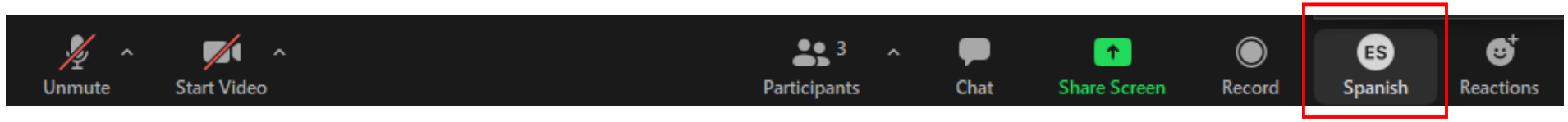

RICHMOND - SAN PABLO COMMUNITY PATH TO CLEAN AIR

Participating in Online Meetings Using Zoom

Key Functions

- Toolbar
- Rename
- Mute/Unmute
- Start/Stop Video
- Chat
- Raise Hand

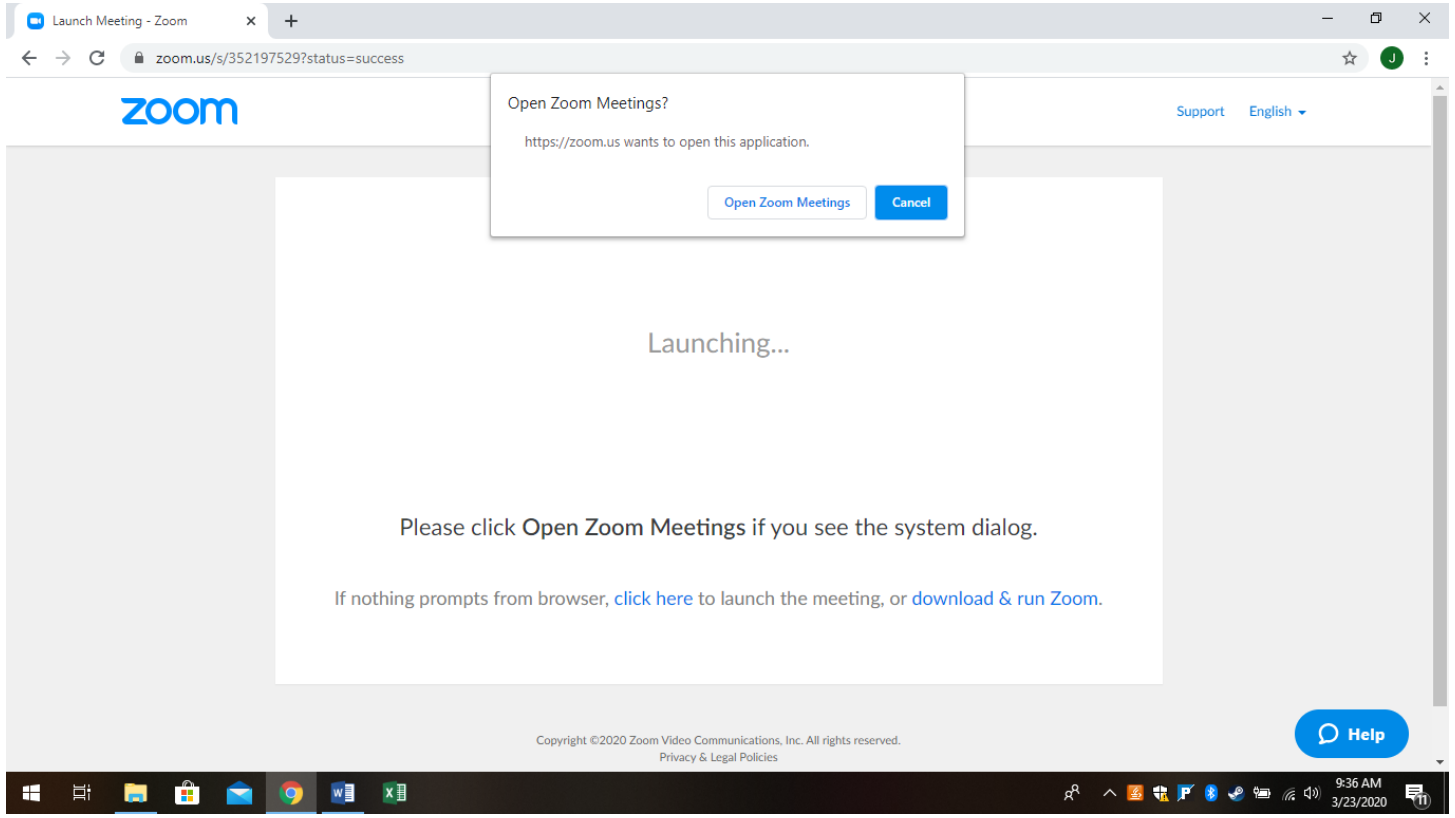

RICHMOND - SAN PABLO COMMUNITY PATH TO CLEAN AIR

Rename Your Video and Audio

- Select the **“Participants” icon**
- Hover over your name in the “Participants” list and click “Rename”
- Type in your first and last name and click “OK”
- If using phone audio, repeat steps 1-3 for your audio

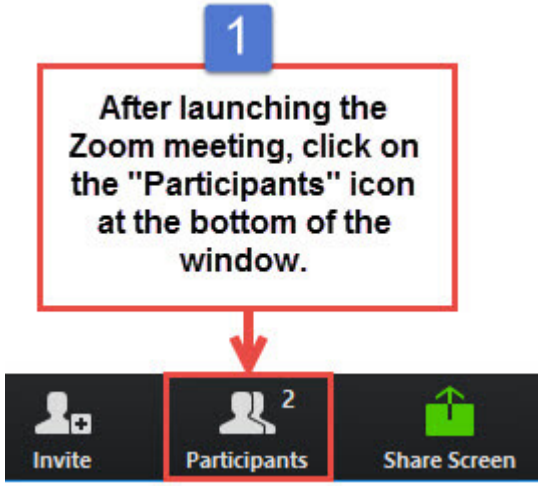

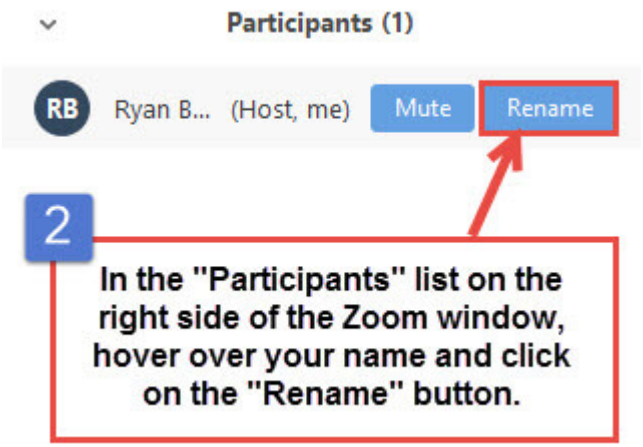

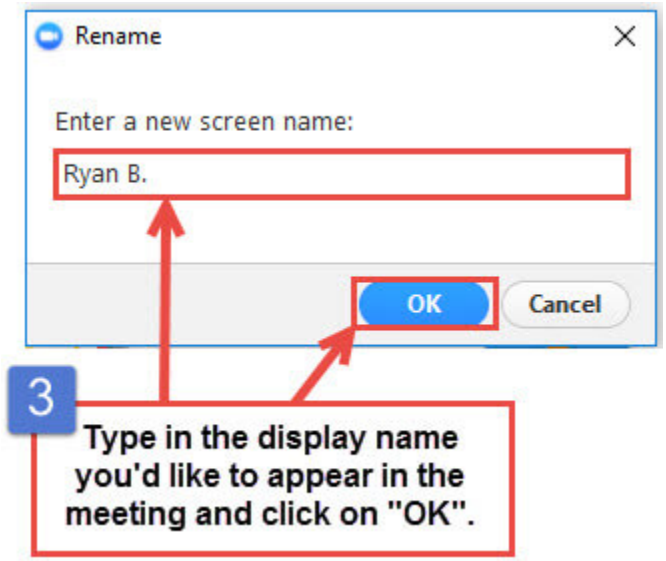

RICHMOND - SAN PABLO COMMUNITY PATH TO CLEAN AIR

Participating in Online Meetings Using Zoom

Raise Hand

- Select the “Participant” icon on the toolbar

- Click the “Raise Hand” icon in the participants window to raise or lower your hand

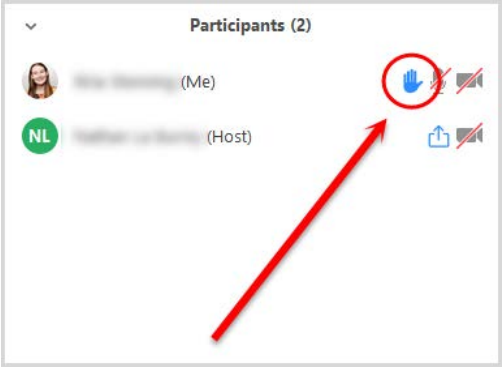

RICHMOND - SAN PABLO COMMUNITY PATH TO CLEAN AIR

Participating in Online Meetings Using Zoom

Chat

- Select the “Chat” icon on the toolbar to open the chat window

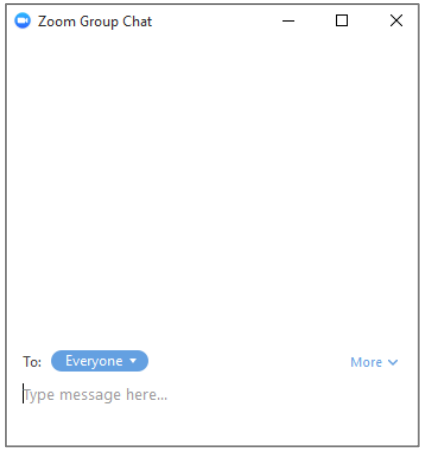

RICHMOND - SAN PABLO COMMUNITY PATH TO CLEAN AIR

Virtual Participation Principles

- **One** person speaks at a time and for **under a minute**
- Technology happens – please be **flexible and patient**.
- Be **respectful** of one another's opinions.
- Please **mute** yourself when you're not speaking.
- **Share video** so we can stay visually connected.
- Use the **chat** feature to ensure we get your input in your exact words.
- Remember this is just one meeting in a longer **process.**

RICHMOND - SAN PABLO COMMUNITY PATH TO CLEAN AIR

Participation Guidelines

- Participants will have **up to 1 minute** to ask their questions and/or state their comment
  - Please be succinct and avoid asking more than one question at a time
  - Indicate to whom your question is directed
- **Step up, step back**
- For public comment, participants are **only** invited to ask questions or make comments related to the Richmond-San Pablo Monitoring plan
  - Participants will have up to 1 minute to ask their questions and/ or state their comment

Welcome and Roll Call

RICHMOND - SAN PABLO
COMMUNITY
PATH TO
CLEAN AIR

Agenda Review

RICHMOND - SAN PABLO
COMMUNITY
PATH TO
CLEAN AIR

Meeting Agenda

I. Welcome and Roll Call

II. Agenda Review

III. Process Update

IV. Final Draft of the Community Air Monitoring Plan

V. Monitoring Process Path Forward: Monitoring Outreach Team

VI. Steering Committee Member Reflections

VII. Public Comment

VIII. Announcements and Next Steps

RICHMOND - SAN PABLO COMMUNITY PATH TO CLEAN AIR

Process Update

RICHMOND - SAN PABLO
COMMUNITY
PATH TO
CLEAN AIR

Path to Clean Air: Process Update

June 2020	July 2020	August 2020 and beyond
Monitoring Plan Steering Committee		

Path to Clean Air: Process Update

June 2020	July 2020	August 2020 and beyond

Monitoring Plan Steering Committee

June Steering Committee meeting

- Discussed process and path forward for monitoring updates
- Report-out from TAG's first meeting

Path to Clean Air: Process Update

June 2020	July 2020	August 2020 and beyond

Monitoring Plan Steering Committee

July 13: Monitoring Plan sent to Steering Committee for review

July 29: Final Monitoring Plan Steering Committee Meeting

- Set path forward for monitoring updates
- Discuss final draft of air monitoring plan
- Steering Committee member reflections

Path to Clean Air: Process Update

June 2020

July 2020

August 2020 and beyond

Monitoring Plan Steering Committee

Regular updates on monitoring projects

Posts on the Air District website and on Open Air Forum

Emails to members of the Monitoring Plan Steering Committee

Quarterly presentations at CERP Steering Committee meetings

Community Air Monitoring Plan

RICHMOND - SAN PABLO
COMMUNITY
PATH TO
CLEAN AIR

Community Air Monitoring Plan

- The Monitoring Plan was made available on July 13!
- The new version builds off the first draft that was released in December

AB 617 Richmond-San Pablo Community Air Monitoring Plan

RICHMOND - SAN PABLO COMMUNITY PATH TO CLEAN AIR

What’s in the Monitoring Plan?

- Overview of AB 617 and **why Richmond-San Pablo was selected**
- Summary of work completed by the Steering Committee:
  - Identification and prioritization **of air quality concerns and data needs**
  - Selection of **initial and additional monitoring projects**
- Technical information on each of the monitoring projects (found in appendices at the end of the plan)

RICHMOND - SAN PABLO COMMUNITY PATH TO CLEAN AIR

Community Air Monitoring Plan

- CARB reviewed the Air District-led portion of the Plan for consistency with the AB 617 Blueprint
- CARB will similarly review information for the initial monitoring projects

AB 617 Richmond-San Pablo Community Air Monitoring Plan

RICHMOND - SAN PABLO COMMUNITY PATH TO CLEAN AIR

Community Air Monitoring Plan

- Send additional comments or questions on the Plan to Dan Alrick (dalrick@baaqmd.gov) by **August 12**
- Final version of the Plan will follow later

AB 617 Richmond-San Pablo Community Air Monitoring Plan

RICHMOND - SAN PABLO COMMUNITY PATH TO CLEAN AIR

Community Air Monitoring Plan

Steering Committee Discussion

AB 617 Richmond-San Pablo
Community Air Monitoring Plan

RICHMOND - SAN PABLO COMMUNITY PATH TO CLEAN AIR

Community Air Monitoring Plan

Public Comment

AB 617 Richmond-San Pablo
Community Air Monitoring Plan

RICHMOND - SAN PABLO COMMUNITY PATH TO CLEAN AIR

Monitoring Process Path Forward

RICHMOND - SAN PABLO
COMMUNITY
PATH TO
CLEAN AIR

Recap from June SC Meeting

- The Steering Committee considered proposal for a new team to help with communicating updates on monitoring projects after the Steering Committee stops meeting
- Discussions highlighted a need for more clarity on the roles, criteria, and commitment for this proposed team

RICHMOND - SAN PABLO COMMUNITY PATH TO CLEAN AIR

Monitoring Outreach Team

- To better reflect the team's purpose, the team is renamed the Monitoring Outreach Team
- This team is **focused on communication and outreach**, and will:
  - Work with the Air District in reviewing and revising updates on monitoring projects
  - As needed or desired, present updates at public meetings

Monitoring Outreach Team

- This team is **not** a decision-making body for redirecting or starting new monitoring efforts
- This team is **not** doing work of the CERP Steering Committee, like selecting or prioritizing emissions reduction strategies
  - The monitoring project updates, reports, and datasets will be provided to the CERP SC to inform the CERP SC's decisions

RICHMOND - SAN PABLO COMMUNITY PATH TO CLEAN AIR

Monitoring Outreach Team

Membership and Process

- Team will include up to five members of the Monitoring Plan Steering Committee who **represent community**
- Co-Lead Team recommends that the Monitoring Outreach Team be representative of Richmond-San Pablo diversity and geography

RICHMOND - SAN PABLO COMMUNITY PATH TO CLEAN AIR

Monitoring Outreach Team

Membership and Process

- The Steering Committee received a **survey** on July 13 to indicate interest in joining the Monitoring Outreach Team
- **Five members** who represent community on the Steering Committee expressed interest in joining:
  - Dr. Henry Clark
  - Oscar Garcia
  - Matt Holmes
  - Dr. Julia Walsh
  - Linda Whitmore

RICHMOND - SAN PABLO COMMUNITY PATH TO CLEAN AIR

Monitoring Outreach Team

Membership and Process

Suggested Protocol

- The Co-Lead Team recommends that the Steering Committee **votes to approve the five MOT candidates** as a group.
- The Charter requires a **51% majority** for approval

RICHMOND - SAN PABLO COMMUNITY PATH TO CLEAN AIR

Monitoring Outreach Team (MOT)

Membership and Process

Suggested Protocol

- If the Steering Committee does not approve the MOT candidates as a group, the Committee will vote on the candidates as individuals. Candidates must receive 51% approval to join the MOT.
- **Only members of the Steering Committee can vote** on the MOT using the Zoom poll.

RICHMOND - SAN PABLO COMMUNITY PATH TO CLEAN AIR

Warm-up Polling Question

How do you plan to relax over the weekend?

a) Spend time with family and friends

b) Exercise

c) Spend time outdoors in nature

d) Enjoy a hobby

e) Sleep

f) Other

RICHMOND - SAN PABLO COMMUNITY PATH TO CLEAN AIR

Monitoring Outreach Team (MOT)

Vote on Candidates as a Group

Do you approve the five candidates (Dr. Henry Clark, Oscar Garcia, Matt Holmes, Dr. Julia Walsh and Linda Whitmore) to serve as members of the Monitoring Outreach Team (MOT)?

a) Yes

b) No

c) Abstain

RICHMOND - SAN PABLO COMMUNITY PATH TO CLEAN AIR

Monitoring Outreach Team (MOT)

Voting Results

Do you approve the five candidates (Dr. Henry Clark, Oscar Garcia, Matt Holmes, Dr. Julia Walsh and Linda Whitmore) to serve as members of the Monitoring Outreach Team (MOT)?

a) Yes - 22

b) No - 1

c) Abstain - 3

RICHMOND - SAN PABLO COMMUNITY PATH TO CLEAN AIR

Steering Committee Member Reflections

RICHMOND - SAN PABLO COMMUNITY PATH TO CLEAN AIR

Co-Lead Team Reflections

RICHMOND - SAN PABLO COMMUNITY PATH TO CLEAN AIR

Steering Committee Member Reflections

What was the highlight of your Steering Committee experience?

RICHMOND - SAN PABLO COMMUNITY PATH TO CLEAN AIR

Public Comment

RICHMOND - SAN PABLO
COMMUNITY
PATH TO
CLEAN AIR

Announcements and Next Steps

RICHMOND - SAN PABLO
COMMUNITY
PATH TO
CLEAN AIR

Announcements

- Instagram Stories: https://www.instagram.com/bayareaairdistrict/

RICHMOND - SAN PABLO COMMUNITY PATH TO CLEAN AIR

Announcements

- **PG&E Grant** will be used for community outreach under the new Monitoring Outreach Team
- **RYSE design** for air monitoring van
- Survey for Steering Committee **stipend**
  - https://www.surveymonkey.com/r/BM3WG7C
  - Please complete by August 21st

Next Steps

- Send any final questions or comments on the Community Air Monitoring Plan to Dan Alrick (dalrick@baaqmd.gov) by **August 12**
- Stay tuned for updates on monitoring projects

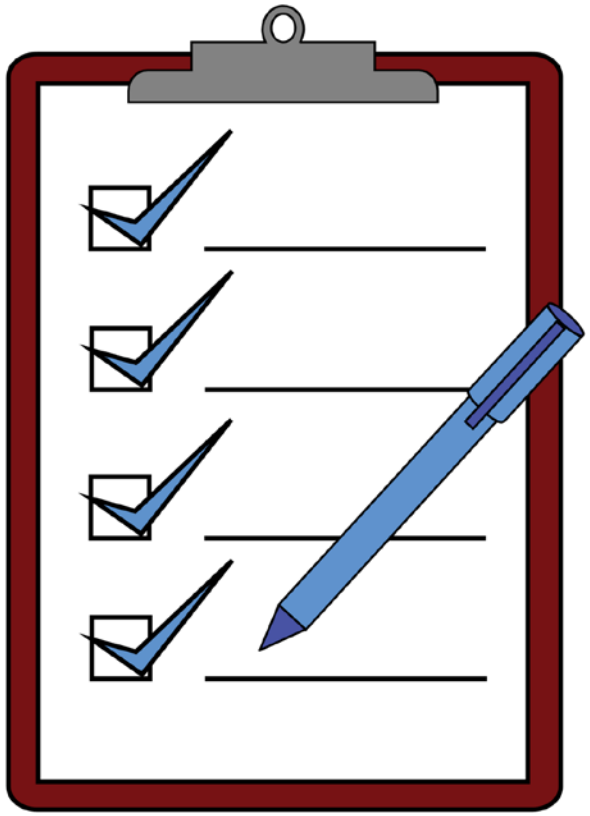

RICHMOND - SAN PABLO COMMUNITY PATH TO CLEAN AIR

Social Media: Stay Connected!

- https://www.facebook.com/bayareaairdistrict/
- https://twitter.com/AirDistrict
- https://www.instagram.com/bayareaairdistrict/
- https://www.linkedin.com/company/34402/admin/
- https://www.youtube.com/channel/UCqDZvQey_NudwMVWRBN-H6w?view_as=subscriber

RICHMOND - SAN PABLO COMMUNITY PATH TO CLEAN AIR

Thank you!!!

RICHMOND - SAN PABLO COMMUNITY PATH TO CLEAN AIR

RICHMOND - SAN PABLO
COMMUNITY

PATH TO CLEAN AIR

Richmond – San Pablo Community Air Monitoring Plan

Steering Committee Meeting #15

July 2020

RICHMOND - SAN PABLO COMMUNITY PATH TO CLEAN AIR

Richmond - San Pablo Community Air Monitoring Plan

What was the highlight of your Steering Committee experience?

- I became impressed with community people coming together to make decision
- A good challenge - fruitful and objective
- Different views and opinions
- Variety of air monitoring, see BAAQMD truck
- Enormous interest
- Apply what we learned to CERP Design Team
- Process got off to great start
- People concerned about emissions, doing something about it
- First year of process - we didn't come to any conclusions/decisions to reduce impacts, which was disappointing
- Decided to collect additional data to set up CERP
- Was invited, left wanting to be part of this. Happy to have joined
- Same goals and different points of view- we agreed to disagree
- Collaborating with CARB grantees and Aclima
- Being a part of an upstream team - a joy to be a part of it
- Developed new relationships and partnerships

- Going where the community expects this process to go
- Focus areas meeting was a great chance to collaborate and be hands on
- Community Summit and Summit stations - broke down process in simple terms, easy to understand
- Being able to share knowledge, get input from Iron Triangle Neighborhood Council
- The Iron Triangle has been engaged in this process
- Meeting people working hard in the community
- Creation of TAG - thank you Naama and TAG Design Team
- TAG - team of experts
- Co-Lead process and meeting format have felt disempowering
- What has been outlined - should be done by professionals, seems to be more the purview of the Air District than volunteers
- Wrote first plan with great community involvement
- Oversight, pulling together a diverse group of community leaders and representatives
- Co-Leads
- Disappointed that this is the last meeting; had hoped to transition to next steps

- TAG
- Agreement to connect GWR network to Air District network
- Jamillah's facilitation
- Air District should have led with more tenacity and informaiton
- Confusing
- Process was kicking the can a bit, not actionable
- Hope for cleaner air
- Stipends - would prefer not to receive money
- Too many of the SC members are interested in their personal projects over community priorities
- Better vet members
- Meetings with mapping exercises
- How much people shared with me and how much I learned - learning from decades and decades of community members' experiences
- Randy's participation and youth concerns brought to the group
- Looking forward to seeing next steps

- CARB does whatever it wants; members should be elected
- Learned a great deal about politics of air quality
- Many fine community and SC members
- ZOOM Psychosis
- Appreciate being a part of this Committee, seeing everyone's opinion, look at what we're doing
- This is a big step for R-SP - to be able to get together and identify polluters is outstanding
- Being a part of this group - residents, businesses, etc.
- Being a part of the groundfloor, preparing this information
- Co-Leads worked extremely hard each week- truly community-led
- Tremendous learning and have developed expertise that can be shared
- See work that we've done on paper
- Working with youth along the way
- Helping me engage with my community more in other ways; speaking more to the community and the public
- Mapping meetings - co-learning with community and cross-sector

Acrostic Poem written by Linda Whitmore

Clean Air

We, the Richmond – San Pablo Area Community Air Monitoring Plan Steering Committee

Came together at our first meeting, April 3, 2019

Learning about the Do's and Don'ts of Air Quality Monitoring

Each of us had a stake in the Outcome

Air Quality made Clean

Now our time has come to an end

Another group of Richmond – San Pablo Residents

Invested in Emission Reduction

Resume where we stopped, to continue the Path to **Clean Air**

Let's raise our glasses and toast to our Clean Air Monitoring Plan,

CHEERS!

Richmond – San Pablo Community Air Monitoring Plan: Steering Committee Meeting #15

6/15 Zoom Meeting

00:28:18 Randy Joseph: HI EVERYONE
00:28:42 Kristen Law (she/her): Hi Randy!!!!!!!!
00:29:01 Randy Joseph: How are you doing?
00:34:28 Kristen Law (she/her): Pretty good!
00:39:53 Jamillah Jordan: Welcome everyone! We'll get started at 6 pm.
00:49:12 Duyen Kauffman: Duyen Kauffman, Office of Environmental Health Hazard Assessment
00:49:18 Jacob Klein: Jacob Klein, they/them/their, Sierra Club SF Bay
00:50:25 Annie Chen: Annie Chen, Office of Environmental Health Hazard Assessment
00:54:16 Randy Joseph: Was my name called?
00:54:27 Kristen Law (she/her): Yes it was - we see you Randy
00:54:31 Monique Davis/CARB: Yes, Randy
00:54:40 Randy Joseph:My bad
00:54:44 Amanda Booth: Sorry, I was having technical issues. Amanda Booth from San Pablo is here.
00:55:16 Boris Lukanov: Boris Lukanov from PSE here too
00:55:21 Andres Soto: Andres Soto
00:55:28 Todd Osterberg (CVX): Todd Osterberg (Chevron)
00:55:40 CARB - Jeremy Herbert: Jeremy Herbert (CARB)
00:55:52 Shivali Gowda: Shivali Gowda (City of Richmond)
00:56:02 Kristen Law (she/her): Can we announce translation?
00:56:03 Paul Ehara: Paul Ehara signing in.
00:56:10 Kristen Law (she/her): thanks Paul!
00:58:18 kevin ruano hernandez: Kevin Ruano Hernandez, Pinole Valley High School
00:58:40 Concha Delgado Gaitan: Hello, I'm attending as part of the public. I'm with Arlington Community Church Board of Social Justice. This is an important issue for our Church community.
00:58:41 fredglueck: Fred Glueck, COI
00:58:53 Arnon: Arnon Oren is here
00:59:05 Joe Hicken (Aclima): Joe Hicken, Aclima! Hi everyone!
01:20:17 Todd Osterberg (CVX): Yes
01:21:01 Todd Osterberg (CVX): That's correct, this is the data from the Chevron Fenceline and community monitors
01:21:04 Greg Nudd (BAAQMD): Todd - Do you have the current URL?
01:21:10 Todd Osterberg (CVX): yes
01:21:23 Todd Osterberg (CVX): standby
01:21:37 Todd Osterberg (CVX): https://www.richmondairmonitoring.org/
01:21:58 Todd Osterberg (CVX): The readings can be found by clicking 'measurements'
01:22:50 Economic Development: https://www.transparentrichmond.org/stories/s/2ag9-azjv
01:24:48 Matt Holmes (He/Him): https://app.ramboll-shair.com/sfbayarea

01:25:17 Oscar Garcia: thanks Matt for sharing
01:27:24 Daniel Alrick (Air District): Thanks Matt!
01:29:13 Oscar Garcia: that is a good idea. Having the data more available is good for the community
01:30:08 Matt Holmes (He/Him): You are welcome Oscar.
01:33:25 Joe Hicken (Aclima): Example of stationary and block-by-block data here: https://insights.aclima.io/west-oakland
01:34:13 Joe Hicken (Aclima): We'll notify the Steering Committee (or MOT?) when Boris's stationary data is live at https://insights.aclima.io/richmond-san-pablo
01:35:04 Kristen Law (she/her): Thanks Joe and Boris!
01:35:55 Willie J. Robinson: The data from Aclima's mobile monitoring provided a block-by-block assessment of the emissions during the three months of their monitoring activities. On could go to their site and see the pollutant in their area.
01:41:35 julie walsh: I apologize that I am late. I had written the time down wrong.
01:41:53 Kristen Law (she/her): Welcome Julie - I have you down for the roll call
01:47:24 julie walsh: I would like to make a comment
01:48:03 Matt Holmes (He/Him): Health Care sector (with the exception of Rohan)has been a no show
01:49:45 Kristen Law (she/her): Thanks Samantha - we see you!
01:50:25 Rohan Radhakrishna (CCHS Health Services): Kate summarized some of the key Health information sources (e.g. CalEnviron Screens 3.0, Healthy Places Index, CHSA California Health Services Agency) https://www.chhs.ca.gov https://healthyplacesindex.org https://oehha.ca.gov/calenviroscreen/report/calenviroscreen-30
01:55:50 Greg Nudd (BAAQMD): Thanks, Rohan.
01:56:58 Kristen Law (she/her): We will be sure to include all of the links in the summary from the meeting - thanks so much everyone for sharing your resources and wisdom!
02:04:16 Rohan Radhakrishna (CCHS Health Services): Health Services wants to invite Kevin and other youth to apply for our COVID19 Youth Ambassador Program tinyurl.com/y358fw3e (age 15-24, due 8/3/20) https://813dcad3-2b07-4f3f-a25e-23c48c566922.filesusr.com/ugd/84606e_29e569c1cae64cda9dfadcb367935ac9.pdf
02:08:48 Jessie Hernandez, MIG: Monique is a non-voting number
02:10:17 kevin ruano hernandez (he/him): thank you so much and I automatically applied when my instructor provided me .. thank you once again
02:26:50 Kristen Law (she/her): Thank you Bryana - so good to see you!
02:33:15 Matt Holmes (He/Him): Stay on topic Mel
02:35:11 Matt Holmes (He/Him): Well Said Ms. Annie. <3
02:36:42 Bryana Gastelum (she/her): Thank you Co-Leads!!!!!
02:36:50 Todd Osterberg (CVX): Well done Co-leads!!!!
02:37:55 Matt Holmes (He/Him): Spell it now!
02:38:08 Rohan Radhakrishna (CCHS Health Services): Thank you for your time, heart, sweat, and service all Steering Committee Members and especially our Co-Leads!
02:40:19 Oscar Garcia: thank you Co-Leads!
02:42:51 Randy Joseph:Hey Matt, don't put me on the spot like that

02:45:10 julie walsh: thank you co-leads for all your time and effort.
02:45:38 Monique Davis/CARB: Thank you all for your time, your energy, and your help!! I've enjoyed working with every one of you
02:46:23 Matt Holmes (He/Him): That's my joy Randy!
02:46:50 Randy Joseph:I know it is. lol
02:49:08 Jose Saldana (CARB): Matt Holmes for President...of the universe!
02:49:42 katrinka ruk: thank you all
02:50:42 Jill Rodby: It's been a good experience. Thanks everyone!
02:52:09 Don Lau: Thanks to all for your ongoing commitment to clean air!
02:52:52 JimHolland: thank you everyone for participating I enjoyed meeting many of you
02:57:52 Matt Holmes (He/Him): Well Said Ladonna...Rohan told us permanent damage to telomeres is accrued every day we delayed, we pushed, we voted and we lost
02:58:01 Matt Holmes (He/Him): Fools errand
03:00:26 Janet Johnson Sunflower Alliance: Thank you Donna for keeping it real!
03:00:31 Janet Johnson Sunflower Alliance: LaDonna
03:01:43 Paul Ehara: Thank you for the opportunity to participate in this process. We are on Ohlone land.
03:02:06 Duyen Kauffman (OEHHA): Thank you, Co-Leads and Steering Committee Members -- your commitment and hard work throughout this process are very much appreciated by this San Pablo resident.
03:02:12 katrinka ruk: miss LaDonna agreed that the next steps are the air reductions emissions program seems slow but it has taken this long to set the groundwork to do the additional monitoring and set up the next team to move forward with improving the air in our community.
03:03:08 katrinka ruk: hopefully the next step will start soon
03:03:33 Jose Saldana (CARB): lets start by being the change we want to see in the world
03:04:15 Jose Saldana (CARB): good night everyone!
03:04:33 Bryana Gastelum (she/her): I have also made some posts I would be open to share with you all I made for my instagram in the past
03:05:21 Kristen Law (she/her): Thanks Bryana!
03:06:45 Matt Holmes (He/Him): Yup we have additional photo's we can curate to help draw attention to this urgent work.
03:06:51 Daniel Alrick (Air District): Thank you all for your time and energy in this process - I have learned so much from all of you along the way and am so grateful for that opportunity. Looking forward to our next steps on this important project.
03:07:55 Matt Holmes (He/Him): He has a newspaper at his high school!
03:08:18 Randy Joseph:Second that Kevin
03:08:18 Oscar Garcia: Kevin, if interested, I can also engage you in census and voter registration activities
03:08:24 Randy Joseph:You in it now!!
03:08:45 Oscar Garcia: plenty of paid internships of out there for youth like Kevin
03:09:06 kevin ruano hernandez (he/him): my email is kyvsoi@gmail.com oscar and everyone
03:09:16 kevin ruano hernandez (he/him): if you want to reach me
03:10:17 Oscar Garcia: awesome. I will share soon